

Tripod Meadow – Horse Camping

Miles of old logging roads & 4-wheeler trails to explore

Tripod meadows are an area popular with hunters in the fall as a good place for deer and other game. The meadow along the east side of NF-644 has a number of dirt roads that have a number of excellent horse trailer camps. There is a nice creek flowing down the meadow and small creeks along some of these camps for watering stock. The area had a number of logging roads and 4-wheeler trails to explore that would take a whole summer to ride them all.

1. ID-52 E and ID-55 N

Driving directions to Tripod Meadow Camping



**Emmett,
ID**

1. Head **north** toward **E 2nd St** 49 ft
2. Turn left onto **E 2nd St** 180 ft
3. Take the 1st right onto **ID-52 E/S
Washington Ave**
Continue to follow ID-52 E 2.4 mi
4. Turn right onto **ID-52 E/E Black
Canyon Hwy**
Continue to follow ID-52 E 20.4 mi
5. Turn left onto **ID-55 N** 32.6 mi
6. Turn left onto **NF-644 (smiths ferry)** 49 ft
7. Slight left to stay on **NF-644** 0.3 mi
8. Take the 1st left to stay on **NF-644** 1.3 mi
9. Slight right to stay on **NF-644** 0.6 mi
10. Turn right (unimproved camping) 151 ft



Tripod Meadows

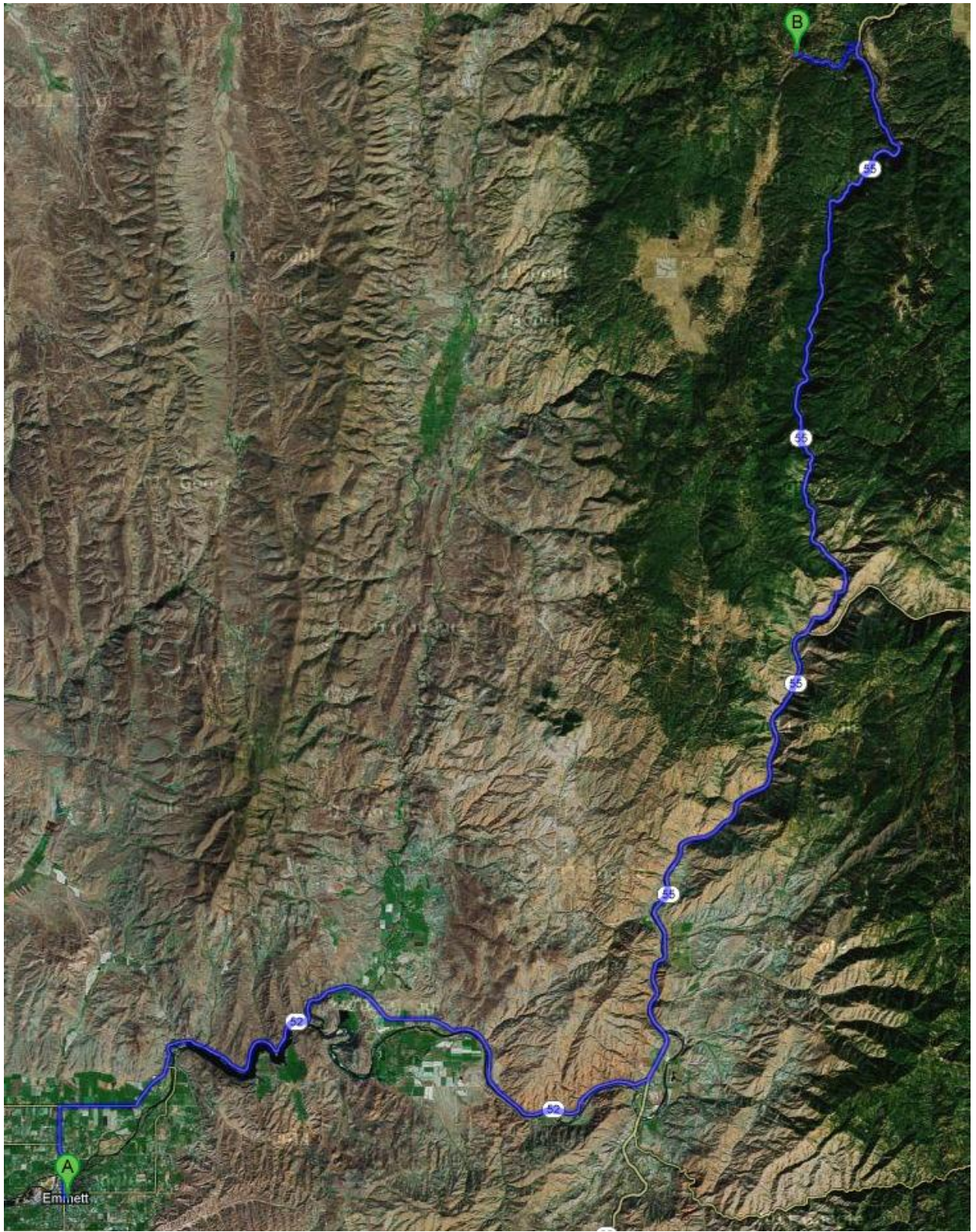



Numerous camping spots are available around [B]. This area should be good as soon as it dries out in the spring until snow in November. The old logging roads and other trails have the possibility for some very enjoyable looks and out and back rides. West Mountain South Trail [131] is also only 7 miles up FS 626 from this camping area if a ride to the top of Tripod Peak is planned.

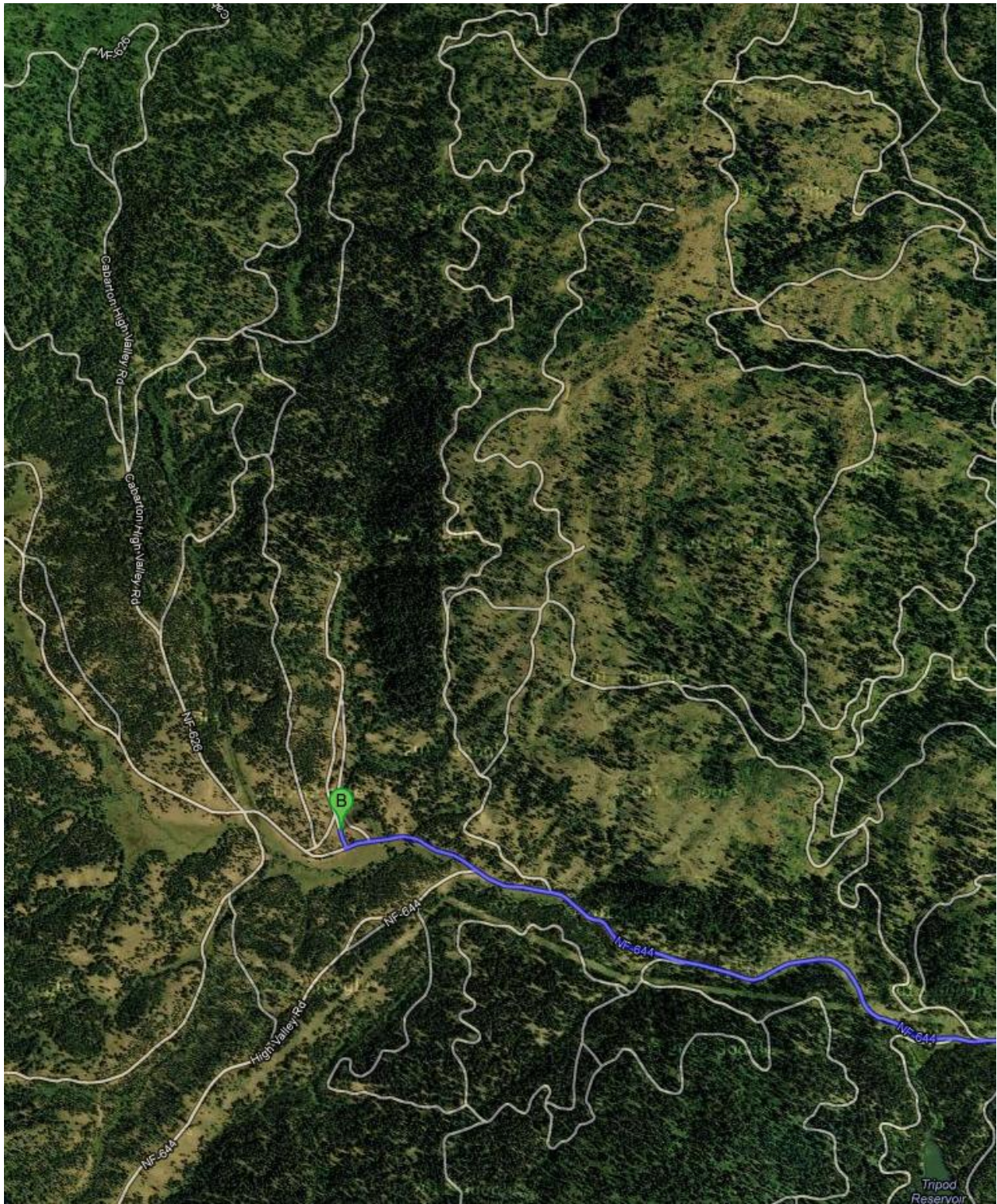

Shown on the map are only the more major of the old logging roads.