

North Fork Campground

Map | Regional Map

This popular developed site offers camping and picnicking in the scenic beauty of the North Fork of the Owyhee River Canyon, much of which was designated Wilderness in March 2009.

Location: About 27 miles southeast of Jordan Valley, Oregon, along the Owyhee Uplands Backcountry Byway

Facilities/Fees:

- Primitive campsite with seven sites
- One vault toilet
- Picnic tables
- Fire grates
- No potable water
- Seven day camping limit
- Use season- spring, summer and fall
- Campground accessible from Grandview, Idaho when byway is passable; may be reached by the Jordan Valley, Oregon side year-round.

**ARRA
project
site**



Recreation Sites & Activities

Idaho Birding Trail
Boating
Driving Tours
Hiking
Hunting
OHV Use
Jump Creek
Canyon
North Fork
Campground
Silver City
Campground
Wilson Creek



**Owyhee Field Office | 20 First Avenue West | Marsing, ID 83639
208-896-5912 | Fax: 208-896-5940 | Office hours: 7:45am - 4:30pm, M-F**

I'm having my GIS staff put together a map for you that shows the access from Jordan Valley. See Nickel Creek Access Road Map. Camping is excellent at the North Fork Campground, which is located outside, but immediately adjacent to the west end of the North Fork Wilderness Area. Assuming road conditions are acceptable, you can probably expect to park your horse trailers along Mud Flat Road for the trail into the wilderness area.

John Sullivan
Supervisory Resource Management Specialist BLM Boise District
3948 Development Ave.
Boise, Idaho 83705
Phone: 208-384-3338 Cell phone: 208-841-1045

Owyhee Uplands Back Country Byway Map

Some regions of this map can be clicked on to view further information.

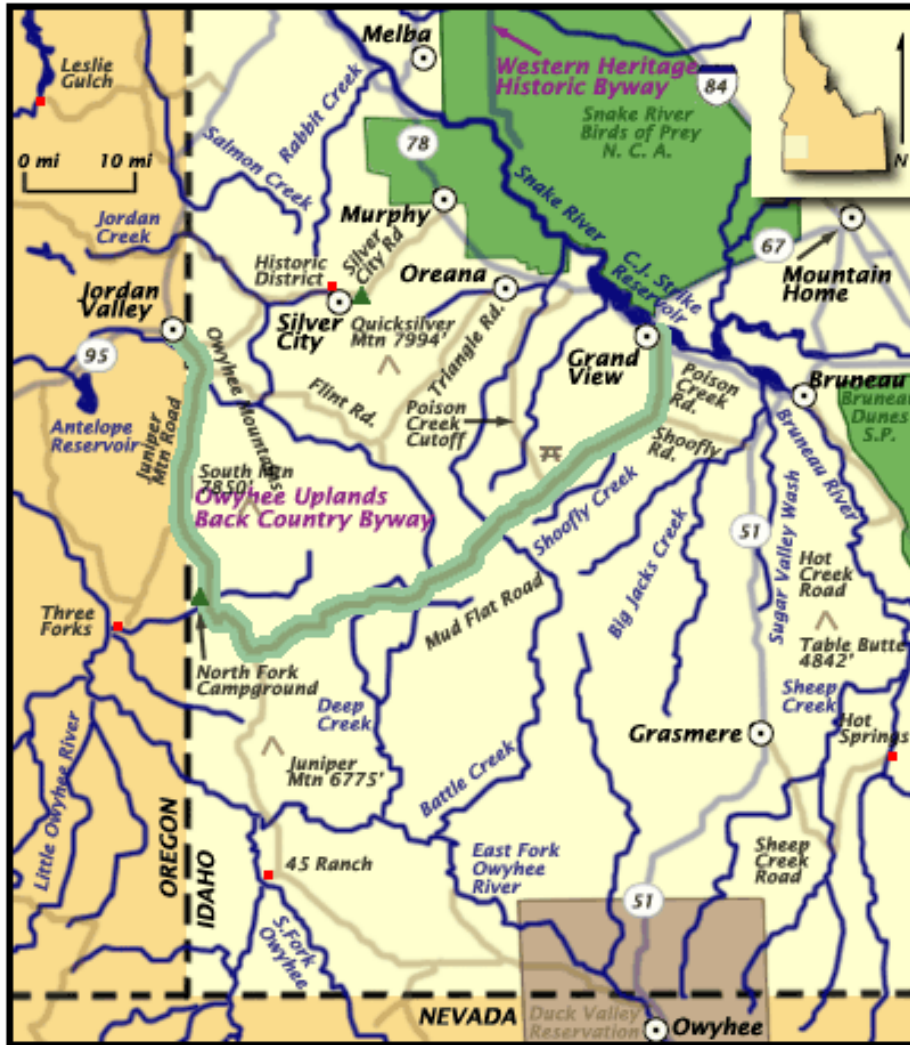

1. Soldier Creek Rd

27.9 mi



Jordan Valley, OR

1. Head **east** on **Main St** toward **Bassett St**

230 ft

2. Continue onto **Yturri Blvd**

Entering Idaho

3.9 mi

3. Continue onto **Pleasant Valley Rd**

1.9 mi

- 4. Slight right at **Flint Rd** 0.8 mi
- 5. Take the 1st right toward **Pleasant Valley Rd** 0.9 mi
- 6. Continue straight onto **Pleasant Valley Rd** 4.3 mi
- 7. Continue straight to stay on **Pleasant Valley Rd** 1.1 mi
- 8. Continue onto **Chicken Creek Rd** 1.4 mi
- 9. Continue onto **Soldier Creek Rd**
 Passing through Oregon
 Entering Idaho



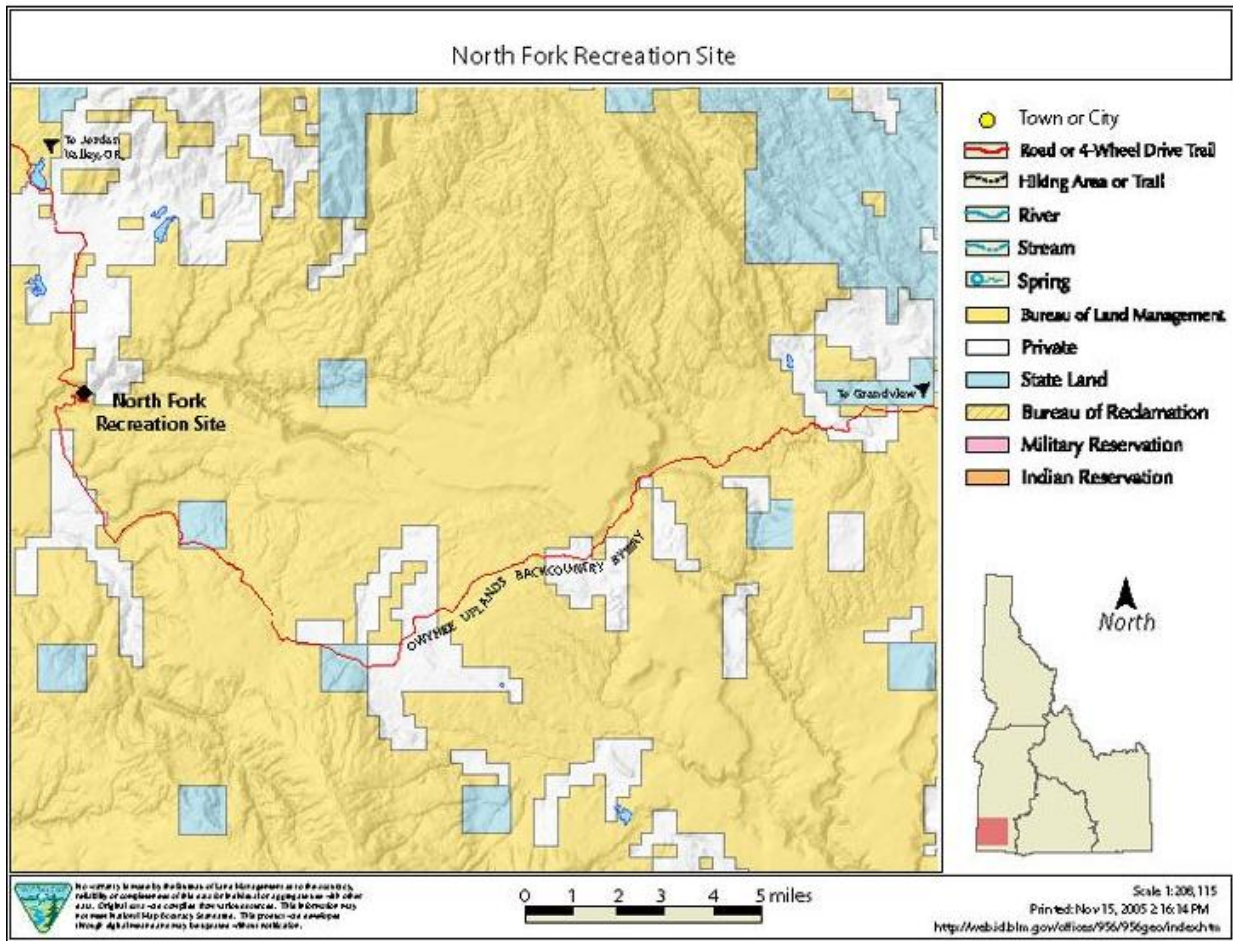

Driving directions to Jordan Valley, OR

1. 1.

1 hour 54 mins

US-95 S

88.6 mi



Emmett, ID

1. Head **north** toward **E 2nd St**

49 ft

2. Turn left at **E 2nd St**

180 ft

3. Take the 1st left onto **S Washington Ave**

- | | |
|--|---------|
| 4. Turn left at ID-16 S | 0.9 mi |
| 5. Turn right at ID-44 W/W State St | 13.9 mi |
| 6. Turn left at S Star Rd | 1.7 mi |
| 7. Turn right at US-20 W/US-26 W/W Chinden Blvd
Continue to follow US-20 W/US-26 W | 2.0 mi |
| 8. Turn left at Middleton Rd | 6.0 mi |
| 9. Turn right at ID-55 S/W Karcher Rd
Continue to follow ID-55 S | 4.0 mi |
| 10. Turn left at US-95 S/I O North Hwy
Continue to follow US-95 S
Entering Oregon | 15.6 mi |
| 11. Turn right at Main St | 44.4 mi |
| | 230 ft |



Jordan Valley, OR

